









PARROTT CT

4TH ST

- | City Mowing   |                     |
|---|---------------------|
|   | Finish              |
|   | Haying              |
|   | Open Acreage        |
|   | Rough Cut ROW       |
|   | WWTP                |
|  | Rosenberg ETJ       |
|  | Other Jurisdictions |

The 2016 Aerial Imagery Data is the sole property of Houston-Galveston Area Council, which reserves all rights thereto. Use or reproduction of this data is strictly prohibited absent written consent from the Houston-Galveston Area Council, which may be contacted at [www.h-gac.com](http://www.h-gac.com).

**Mowing Mapbook - 2019**  
**City of Rosenberg, Texas**  
**Responsibility: Public Works Dpt**

**4th St - Across from City Hall and PD**

**Type:**  
 Open Acreage  
**Acreage: 19.04**

This product is for informational purposes and may not have been prepared for or be suitable for legal, engineering, or surveying purposes. It does not represent an on-the-ground survey and represents only the approximate relative location of geographic features.

1 in = 150 ft   
 Feet



Created by: City of Rosenberg GIS - Cory Vardaman  
 Date Created: January 10, 2019  
 Original Size: 8.5" x 11"  
 R:\Maps\MapBook\Mowing\MapBook\_8.5x11\_pwMowing.mxd





- City Mowing**
- Finish
  - Haying
  - Open Acreage
  - Rough Cut ROW
  - WWTP
- Rosenberg ETJ  
 Other Jurisdictions

The 2016 Aerial Imagery Data is the sole property of Houston-Galveston Area Council, which reserves all rights thereto. Use or reproduction of this data is strictly prohibited absent written consent from the Houston-Galveston Area Council, which may be contacted at [www.h-gac.com](http://www.h-gac.com).

**Mowing Mapbook - 2019**  
**City of Rosenberg, Texas**  
**Responsibility: Public Works Dpt**

**4th St - City Hall to Fort Bend Herald**

**Type:**  
**Open Acreage**

**Acreage: 5.57**

This product is for informational purposes and may not have been prepared for or be suitable for legal, engineering, or surveying purposes. It does not represent an on-the-ground survey and represents only the approximate relative location of geographic features.

1 in = 150 ft  150 Feet

Created by: City of Rosenberg GIS - Cory Vardaman  
 Date Created: January 10, 2019  
 Original Size: 8.5" x 11"  
 R:\Maps\MapBook\Mowing\MapBook\_8.5x11\_pwMowing.mxd





- City Mowing**
- Finish
  - Haying
  - Open Acreage
  - Rough Cut ROW
  - WWTP
- Rosenberg ETJ  
 Other Jurisdictions

The 2016 Aerial Imagery Data is the sole property of Houston-Galveston Area Council, which reserves all rights thereto. Use or reproduction of this data is strictly prohibited absent written consent from the Houston-Galveston Area Council, which may be contacted at [www.h-gac.com](http://www.h-gac.com).

**Mowing Mapbook - 2019**  
**City of Rosenberg, Texas**  
**Responsibility: Public Works Dpt**

City of Rosenberg Lot - 215 2nd St

Type:  
 Open Acreage

Acreage: 0.14

This product is for informational purposes and may not have been prepared for or be suitable for legal, engineering, or surveying purposes. It does not represent an on-the-ground survey and represents only the approximate relative location of geographic features.

1 in = 100 ft

100  
 Feet



Created by: City of Rosenberg GIS - Cory Vardaman  
 Date Created: January 10, 2019  
 Original Size: 8.5" x 11"  
 R:\Maps\MapBook\Mowing\MapBook\_8\_5x11\_pwMowing.mxd





**City Mowing**

- Finish
- Haying
- Open Acreage
- Rough Cut ROW
- WWTP

- Rosenberg ETJ
- Other Jurisdictions

The 2016 Aerial Imagery Data is the sole property of Houston-Galveston Area Council, which reserves all rights thereto. Use or reproduction of this data is strictly prohibited absent written consent from the Houston-Galveston Area Council, which may be contacted at [www.h-gac.com](http://www.h-gac.com).

**Mowing Mapbook - 2019**  
**City of Rosenberg, Texas**  
**Responsibility: Public Works Dpt**

Landfill - City Property

**Type:**  
**Open Acreage**

**Acreage: 4.46**

This product is for informational purposes and may not have been prepared for or be suitable for legal, engineering, or surveying purposes. It does not represent an on-the-ground survey and represents only the approximate relative location of geographic features.

1 in = 250 ft 250  
Feet

Created by: City of Rosenberg GIS - Cory Vardaman  
 Date Created: January 10, 2019  
 Original Size: 8.5" x 11"  
 R:\Maps\MapBook\Mowing\MapBook\_8\_5x11\_pwMowing.mxd



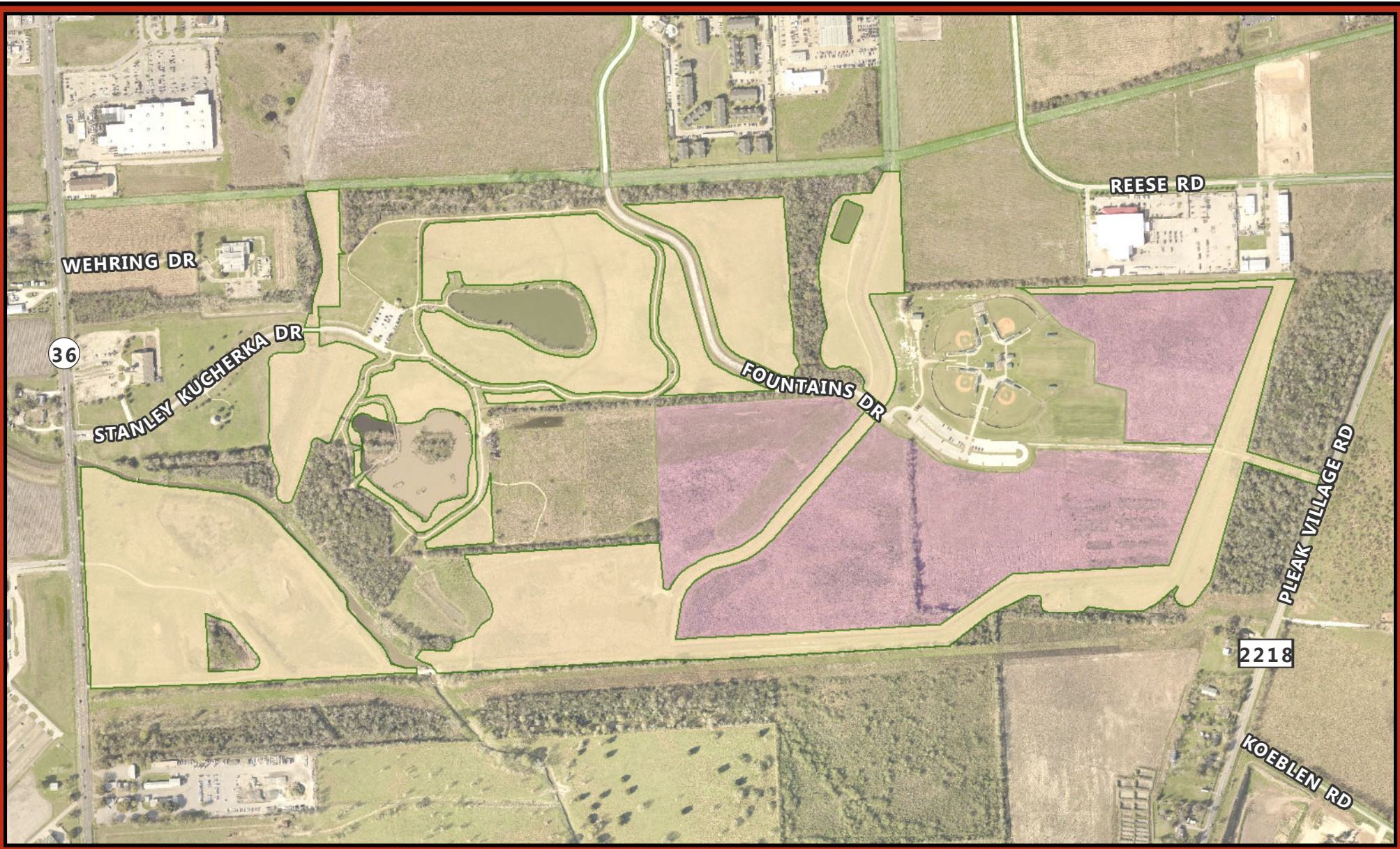

- | City Mowing   |                     |
|---------------|---------------------|
| Finish        | Rosenberg ETJ       |
| Haying        | Other Jurisdictions |
| Open Acreage  |                     |
| Rough Cut ROW |                     |
| WWTP          |                     |

The 2016 Aerial Imagery Data is the sole property of Houston-Galveston Area Council, which reserves all rights thereto. Use or reproduction of this data is strictly prohibited absent written consent from the Houston-Galveston Area Council, which may be contacted at [www.h-gac.com](http://www.h-gac.com).

**Mowing Mapbook - 2019**  
**City of Rosenberg, Texas**  
**Responsibility: Public Works Dpt**

**Seabourne Creek Farm Land - Including Chambers Property**

**Type:**  
**Open Acreage**  
**Acreage: 133.55**



This product is for informational purposes and may not have been prepared for or be suitable for legal, engineering, or surveying purposes. It does not represent an on-the-ground survey and represents only the approximate relative location of geographic features.

1 in = 750 ft 750 Feet

Created by: City of Rosenberg GIS - Cory Vardaman  
 Date Created: January 10, 2019  
 Original Size: 8.5" x 11"  
 R:\Maps\MapBook\Mowing\MapBook\_8\_5x11\_pwMowing.mxd





- City Mowing**
- Finish
  - Haying
  - Open Acreage
  - Rough Cut ROW
  - WWTP
- Rosenberg ETJ  
 Other Jurisdictions

**-- UPDATE --**

**Mowing Mapbook - 2019**  
**City of Rosenberg, Texas**  
**Responsibility: Public Works Dpt**

**Koeblen Rd Property**  
**Type:**  
**Open Acreage**  
**Acreage: 26.01**

This product is for informational purposes and may not have been prepared for or be suitable for legal, engineering, or surveying purposes. It does not represent an on-the-ground survey and represents only the approximate relative location of geographic features.



1 in = 300 ft   
 300 Feet

Created by: City of Rosenberg GIS - Cory Vardaman  
 Date Created: February 14, 2019  
 Original Size: 8.5" x 11"  
 R:\Maps\MapBook\Mowing\MapBook\_8\_5x11\_pwMowing.mxd



*Note, This page replaces PW-H-3 in 2019 Mapbook*

The 2016 Aerial Imagery Data is the sole property of Houston-Galveston Area Council, which reserves all rights thereto. Use or reproduction of this data is strictly prohibited absent written consent from the Houston-Galveston Area Council, which may be contacted at [www.h-gac.com](http://www.h-gac.com).



- City Mowing**
- Finish
  - Haying
  - Open Acreage
  - Rough Cut ROW
  - WWTP
- Rosenberg ETJ  
 Other Jurisdictions

**-- UPDATE --**

**Mowing Mapbook - 2019**  
**City of Rosenberg, Texas**  
**Responsibility: Public Works Dpt**

Ricefield Rd  
 Type:  
 Open Acreage  
 Acreage: **16.97**

This product is for informational purposes and may not have been prepared for or be suitable for legal, engineering, or surveying purposes. It does not represent an on-the-ground survey and represents only the approximate relative location of geographic features.



1 in = 400 ft   
 400 Feet

Created by: City of Rosenberg GIS - Cory Vardaman  
 Date Created: February 14, 2019  
 Original Size: 8.5" x 11"  
 R:\Maps\MapBook\Mowing\MapBook\_8\_5x11\_pwMowing.mxd



*Note, This page replaces PW-H-3 in 2019 Mapbook*

The 2016 Aerial Imagery Data is the sole property of Houston-Galveston Area Council, which reserves all rights thereto. Use or reproduction of this data is strictly prohibited absent written consent from the Houston-Galveston Area Council, which may be contacted at [www.h-gac.com](http://www.h-gac.com).